These Groups Helped In The Roadside Clean-Up

CUB SCOUT DEN 5 - Leaders: Betsy Carter and Billie Carter.

CUB SCOUT DEN 4, PACK 546 - Cubmaster, Haven Fields Leaders: Mildred Thompson and Carolyn Fields (not pictured).

CUB SCOUT DEN 1 - Leaders: Betty Steinkamp and Nell Drinkard.

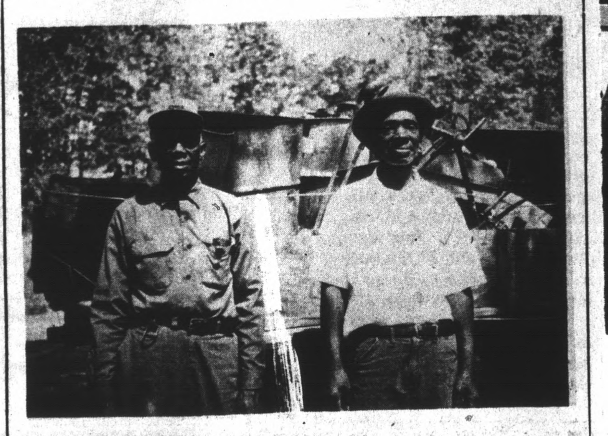

MT. AIRY BAPTIST CHURCH GROUP

SEVERAL MEMBERS OF TRANSCO COMPANY AND SPOUT SPRING BAPTIST CHURCH GROUP.

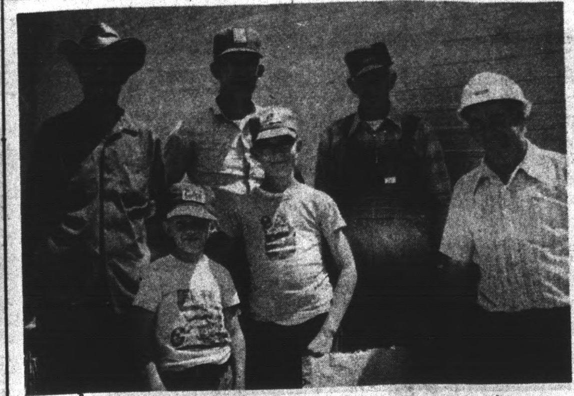

HOLLYWOOD BAPTIST CHURCH GROUP - part of the 20 people who helped David Austin, organizer.

APPOMATTOX SENIOR COMMUNITY 4-H CLUB

We would like to thank all of you for pitching in and helping make Appomattox County Clean-Up Week a success. The following is a list of churches and civic clubs asked to take part in this year's clean-up week:

Churches: Rocks Baptist, Evergreen Baptist, Central Baptist, Hollywood Baptist, Liberty Baptist, Liberty Chapel Baptist, Jordon Baptist, Maple Grove Baptist, Red Oak Baptist, Hebron Baptist, New Hope Baptist, Galilee Baptist, Trinity Methodist, Shiloh Baptist, Mt. Comfort Methodist, Gravel Hill Baptist, Salem Methodist, Peaceful Grove Baptist, Piney Ridge Methodist, Mt. Airy Baptist Church, Memorial Methodist, Springfield Baptist, Evergreen Methodist, Elon Baptist, Chestnut Grove Baptist, Chestnut Grove Baptist, Mt. Obed Baptist, Canaan Baptist, Bethlehem Baptist, Spout Spring Baptist, Penecostal Holiness, Reedy Spring Baptist, Bible Baptist, Old Concord Presbyterian, Concord Presbyterian, Mt. Pleasant Baptist, Zion Baptist, Morningstar Baptist, Walker Presbyterian, Pamplin United Methodist, Court House Presbyterian, Pomise Land Baptist, Mt. Zion Baptist, First Baptist, St. Anne's Episcopal and Pamplin Presbyterian Church. Civic Clubs asked to take part in Appomattox County Clean-Up Week were the Appomattox Cub Scouts, Pamplin Ruritan Club, Evergreen Ruritan Club, Oakville Ruritan Club, American Legion Auxillary, Appomattox Lions Club, Appomattox Garden Club, Appomattox Jr. Woman's Club, Appomattox Sr. Woman's Club, American Legion, Woodman Grove 6073, Order Eastern Star, Appomattox Young Farmers Association, Boy Scout Troop 646, Spout Spring Ruritan Club, Appomattox Girl Scouts, Appomattox Sr. Community 4-H Club, Oakville Sr. 4-H Club, Mighty 4- 4-H Club and (businesses) Appomattox Farm Bureau and Transco.

We also would like to thank our community clean-up co-chairmen, the Appomattox Lions Club and Rocks Extension Homemaker Club for financing clean - up week, WTTX Radio Station, WFLO Radio, The **Times-Virginian** Newspaper, and Pamplin Exson Servicecenter for the publicity given county clean-up week and the Appomattox County Extension Service for its help. Also thanks goes to Mrs. Ruth Caldwell, treasurer

ELEMENTARY SCHOOL CAFETERIA MENU

Mon., May 3 - Pizza W/Cheese, tossed salad, lima beans, pear halves, milk.

Tues., May 4 - Hot dog on buns, cole slaw, mixed vegetables, peach pie, milk.

Wed., May 5 - Meat loaf, hot rolls, green beans, creamed potatoes, apple sauce, milk.

Thurs., May 6 - Beef Ravioli, biscuits, french fries, roasted peanuts, cookies, orange juice, milk.

Fri., May 7 - Cheeseburger, french fries, cole slaw, green peas, milk.

TIRED EYES
Dull Even The Keenest Mind
A. G. Jefferson
INCORPORATED
For complete eye care
Consult Your EYE PHYSICIAN
Then See Your GUILD OPTICIAN
ALLIED ARTS BUILDING
2010 TATE SPRINGS RD
LYNCHBURG VA
GUILD OPTICIANS
Registered Opticians

Flooring
Oak
Fir
Pine
J. E. Sears & Co. Inc.
Phone 352-7138 Appomattox, Virginia

Plant Now! Rose Bushes
For a more beautiful Spring

Other supplies
Potting Soils
Hanging Baskets &
Indoor Plants
Clay Pots &
Planters
House Plant
Food
Also Vegetable Plants
Tomato Lettuce Pepper
SUPERIOR TREES NURSERY
Rt. 26 Appomattox, Va.

Come To Where The Choice Is!

A Choice Of Approximately 150
New Cars, New Trucks, Used Cars, Used Trucks

On The Spot
Bank Financing
Available

PINTO 3 DOOR - RUNABOUT

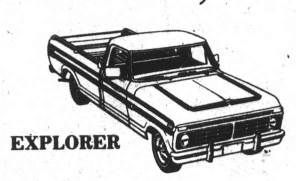

EXPLORER

THUNDERBIRD

MAVERICK -4 DR. SEDAN

Enjoy Carefree Spring And Summer Driving
In A Car Or Truck Of Your Choice From
LAWSON FORD, INC.

FORD TORINO

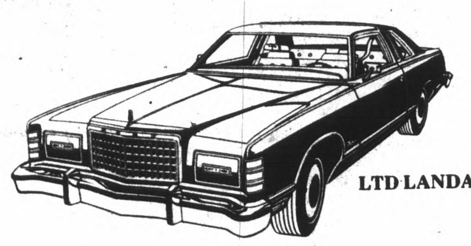

LTD LANDAU

PICKUP

ELITE

MUSTANG II

SAVE
Low Mileage
Used Cars
And Trucks

See Any Of Our Sales Representatives:
Bill Moss Pat Lair
Page Petty E. B. "Dick" Bland

ECONOLINE VAN

LAWSON FORD, INC.
VA Dealer License No. 2
Phone 352-8221
Route 460 West Appomattox, VA

Attending the Mary Baldwin College Alumnae meeting held in Appomattox on Saturday were, seated left to right, Mrs. Thomas Carroll of Farmville; and Mrs. Martin Webb of Appomattox, Chap[ter] President; and standing, left to right, Mrs. J. W. Blackbu[rn] of Blackstone; Mrs. Virginia Munce of Staunton, Alumnae Director; Mrs. Reginald Pettus of Keysville; Mrs. Charles Garden, Jr. of Kenbridge; Mrs. David Quarrier of Charlotte Court House, Chapter Secretary; Mrs. Julia E. Stapes of Blackstone; Mrs. Sumner Pugh of Farmville; Mrs. Marshall Stokes of Blackstone; Mrs. David Eggleston of Drakes Branch; and Mrs. Robert Weaver of Victoria.

Southside Mary Baldwin College Alumnae Held Meeting April 24

The Mary Baldwin College Alumnae of the Southside Chapter met on Saturday morning, April 24 for a coffee and informal "get-together" in the home of Mrs. Martin L. Webb, president of the Chapter. Mrs. David Quarrier of Charlotte Court House (the former Miss Penny Abbitt of Appomattox) assisted Mrs. Webb at the coffee.

Following the social hour, the gorup went to Jeanne's Restaurant for a luncheon and business meeting.

Mrs. Virginia Munce, director of M.B.C. Alumnae Activities in Staunton, was the guest speaker. She brought to the group the news on the latest developments in college curriculum and personnel.

An alumnae project forthcoming is the Mary Baldwin College Cook-book. Tested recipes will be collected for the next few months from Mary Baldwin College Alumnae, and hopefully the cook-book will be on sale in the spring of '77. Mrs. Sumner Pugh of Farmville is the cook-book chairman for the Southside Chapter.

Following adjournment of the luncheon meeting, the alumnae visited the Appomattox Court House National Historical Park.

VEHICLE DISPLAYS TOWN SEAL

Frank T. Jones, William R. McDilda, and Charles E. Franklin, town employees, (left to right) are shown standing proudly by one of the Town of Appomattox sanitation trucks showing the town seal adopted by the Town Council in January of 1976.

The town seal was designed by Mrs. Emily Burke Daugherty of Belle Haven. She is the daughter of Mrs. William W. Burke and the late Mr. Burke of Appomattox.

The End and The Beginning!

Shown above is the last loblolly pine seedling to be planted in Appomattox County for this spring. The Virginia Division of Forestry assisted private landowners plant 475,-000 loblolly pine seedlings this year, enough trees to plant 560 acres of cutover woodland and 30 acres of abandoned fields.

The cutover woodland planted this spring was less than one-half of one percent of the forest land owned by the private (non-industrial) landowners of the county.

In Addition, the Division of Forestry grew and provided to West Virginia Pulp and Paper Company several thousand loblolly, white and scotch pines and wildlife plants for distribution to private landowners.

The last seedlings for the year have been planted, but this isn't the end. They are now beginning their site preparation program for this summer. They hope to assist private landowners of the county to prepare 600 to 800 acres of cutover woodland so that it may be planted next spring.

As an incentive to reforest poor quality woodland, the State of Virginia has a program called the Reforestation of Timberlands Act. This act will reimburse the landowners up to 50 percent of the reforestation cost.

RECEIVES MASTER OF SCIENCE DEGREE

Wilsie Paulette Bishop has successfully completed requirements for the degree of Master of Science of Education from the University of Southern California through its European Division in Frankfurt, West Germany. Graduation exercises for the European Division will be held June 12, 1976 in Heidelberg.

The University of Southern California's School of Education is one of the nation's oldest, largest, and most productive institutions of professional education. The Unviersity was founded in 1880. It is one of several major universities offering graduate studies to U.S. Military and State Department personnel and their families in Europe.

Mrs. Bishop is the daughter of Mrs. W. Curtis Paulette of Route 1, Appomattox, and the late Mr. Paulette. She is a 1966 graduate of Appomattox High School. In 1970, she graduated from the Medical College of Virginia with a Bachelor of Science Degree in Nursing.

Since then, she has worked in the cardiac surgery intensive care unit at MCV and taught pediatric nursing at Western Kentucky University in Bowling Green, Kentucky. Most recently, she has worked in the newborn intensive care unit at the 97th Army General Hospital in Frankfurt where she is living with her husband, Cpt. Paul Bishop, who is stationed there.

SORORITIES ENJOY FOUNDERS DAY BANQUET

The annual Beta Sigma Phi Foiunder's Day Banquet was held Sunday evening, April 25, at Jeanne's Restaurant. Attending were members of the Delta Zeta and Exemplar Xi Gamma Tau chapters and their husbands.

Mistress of ceremonies for the occasion was Mrs. Dan Coleman.

The welcome was given by president of Xi Gamma Tua, Janet Noble.

The highlight of the evening was the awarding of the individual chapter's Girl of the Year and Yellow Rose awards. This year's recipients were from Delta Zeta, Girl of the Year - President - Diana Williams and Yellow Rose Award to Amy Nash and from the Xi Gamma Tau, Girl of the Year - President Janet Noble and Yellow Rose Award - Sheila Smith. Mrs. Williams was presented with a glass tray etched with the Beta Sigma Phi symbol and Mrs. Nash received a bud vase containing a single silk yellow rose. Mrs. Noble was presented a Beta Sigma Phi Girl of the Year trophy and Mrs. Smith received a gold vase containing two gold roses.

Recognized by each chapter as Pledge of the Year were Mrs. Cass Jendurski of Xi Gamma Tau and Mrs. Virginia Tweedy, Cheryl LeGrand, and Jean Chenault of the Delta Zeta Chapter.

Chapter Histories for the past year were read by Mrs. Cheryl LeGrand and Mrs. Faye Stratton. These histories covered activities and service projects the members participated in and also included many humourous and unexpected events during the year.

At the close of the evening Mrs. Jeanne Stanley, past member of the Delta Zeta Chapter, received a standing ovation for the fine meal enjoyed by all.

Ready Mix Concrete For
Driveways, Walks, Patios
Let Us Quote You On The Complete Job
Get Our Prices Before You Contract For Driveway - Walks - Or Patio
"Use Concrete For Permence
J. E. Sears & Co., Inc.
Appomattox, Virginia

• WHEEL ALIGNMENT
• WHEEL BALANCING
Lawson Ford, Inc.
Virginia Dealer License No. 2
Appomattox Virginia

HOUSE FOR SALE

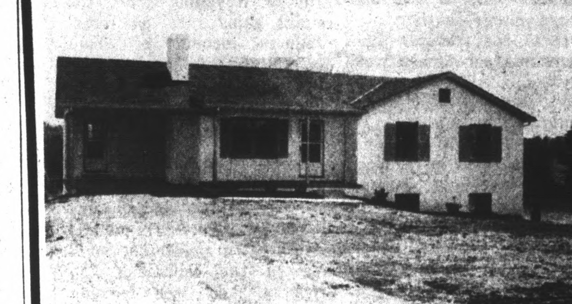

1.5 Acre Lot
3 Bed Rooms, 2 Baths,
Living Room, Family Room,
Kitchen
- Full Basement
Heat Pump
- Heating and Cooling.
Located
Morningside Sub Division
J. E. SEARS & CO., INC.
Phone 352-7138 Appomattox, Virginia

Banquet And Meeting Rooms To Accommodate Groups of 10-300
FRIDAY AND SATURDAY SPECIAL
5:00 to 9:00 p.m.
OLD FASHIONED BUFFET $4.95
Featuring
* Steamship Round of Beef
Create your own salad from our bountiful Salad Bar. A Delightful Assortment of Desserts - Unlimited Servings.
Our usual Sunday Bountiful Buffet $3.95
FRIDAY, SATURDAY, SUNDAY NITE SPECIALS
Choice Western Cut T-Bone Steak $5.95
Served with a Potato and a Vegetable Salad

Holiday Inns of Lynchburg
RT. 29 N., Monroe PHONE: 846-5606
RT. 29 S. LYNCHBURG PHONE: 845-1440

For life, health, home and car insurance call:

Kenneth E. Franklin
Appomattox, Va.
Phone 352-8888
NATIONWIDE INSURANCE
Nationwide is on your side

Need insurance? Shop and Save at
The Insurance Store
Need sporting goods? You go to a sporting goods store.
Need jewelry? You go to a jewelry store.
But when you need insurance—where do you go?
Now you can do all your insurance shopping the new easy way—at The Insurance Store.
Here, at The Insurance Store, you can buy all your homeowners, auto, marine, health, life, theft, liability, bond, aviation, and business insurance.
You can choose from a wide variety of leading brands—including Continental Insurance.
Our rates are competitive.
And our trained sales staff can help you save even more by showing you how to buy what you need—without buying what you don't need.
Best of all, we service what we sell.
Need insurance? Shop and save the new easy way—at The Insurance Store.
J. A. Burke & Co., Inc.
352-8246
33 Main Street Appomattox, Va.

To The Voters Of The Town Of Appomattox:
I am a candidate for re-election to the Town Council of the Town Of Appomattox, subject to the May 4, 1976 General Election.
I would appreciate your vote and support.
See You At The Polls.
Marvin J. House, Jr.
Paid Political Advertisement-Paid by Candidate 4-22-2t

10 SPEED 26" BICYCLE
Front & Rear Caliper Brakes, Racing Handlebars, Twin Lever Shifters. 67 295
$77
Val. $89.95 Save $12.95

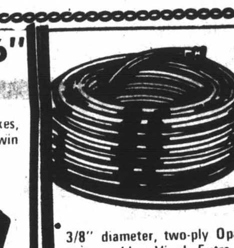

50 FOOT HOSE
3/8" diameter, two-ply Opaque green, rubber Vinyl. Extra long lasting!
$2.88

55-911,913,923,952
WHITE PREMIUM AUTO MUFFLER
Heavy duty, constructed to rigid specifications. Fits most U.S. cars.
14.88
Lifetime Guarantee
Save up to $20.00

SAVE $40.00
WHITE'S RANGER 3½ H.P. TILLER
is powered by Briggs & Stratton Engine.
• Easy Spin Recoil Starter, 16 Forged Tines - 12" Diameter!
• Extra Heavy Gear Case With 4 Adjustable Roller Bearings!
• Easy-To-Operate Clutch Control Located At Your Finger Tips!
REGULAR $229.95
$189.95
ASK ABOUT OUR CREDIT TERMS!

SOCKET SET
Your choice of standard or metric sizes 22-851, 852
Val. $12.88
$9.88

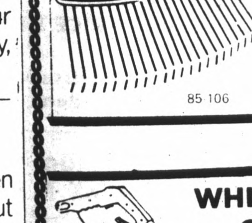

LAWN & LEAF RAKE
22 spring steel tines 18" raking span. Red baked enamel finish. 48" wood handle.
$1.59
85 106

GUNK CLEANER
• Quickly removes grease & grime.
5-361
$1.19
Val. $1.59

TRASH CAN
Plastic w/lid & handles. 20 gallon size. 14-9682
Val. $5.49 3.22

WHITE'S WEED GOBBLER LAWN EDGER & TRIMMER
59.97
Val. $74.95 Save $15.00
WHEN WILL YOU BE NEEDING TIRES?
SAVE$ BUY SERVICE & QUALITY
WHITE STORES, INC.
Home Owned and Operated by Carl & Diane Miller
Triangle Plaza Shopping Center
Phone 352-8878 Appomattox, Virginia

APR